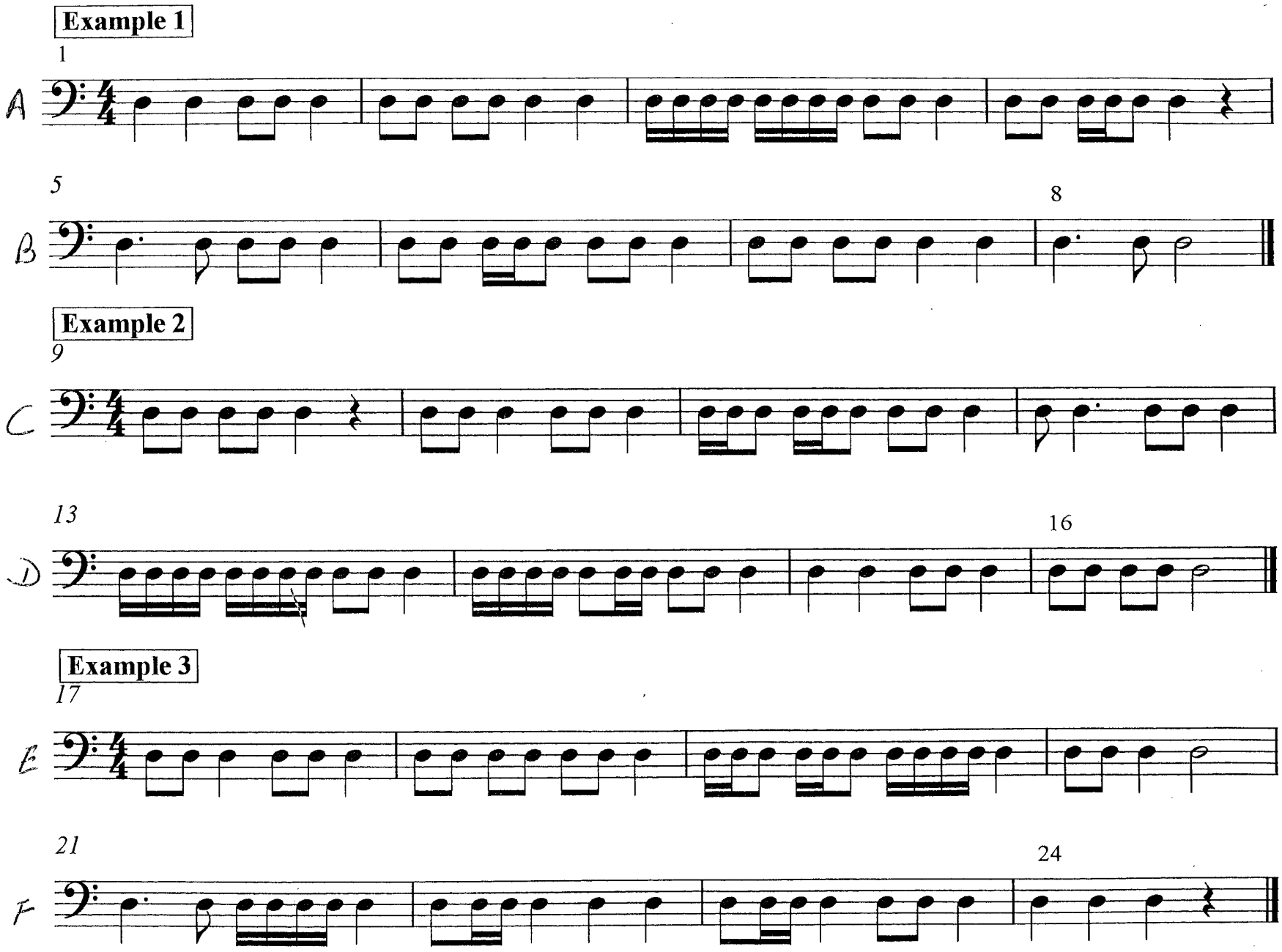Rhythm sight-reading - Bass